

135' BRASS CAP
D AS SHOWN
1980
SURVEY

N85°57'51"W 2639.67'

135' BRASS CAP
1/4
5 20
5 20
1980
SURVEY

FOUND 135' BRASS CAP
STAMPED AS SHOWN

CLEAR CREEK

FRONTAGE ROAD
INTERSTATE HIGHWAY 70

N44°55'58"W 3733.85'



914
135' BRASS CAP
1/4
5 20
5 20
1980
SURVEY

POINT OF COMMENCEMENT
FOUND 135' BRASS CAP
STAMPED AS SHOWN

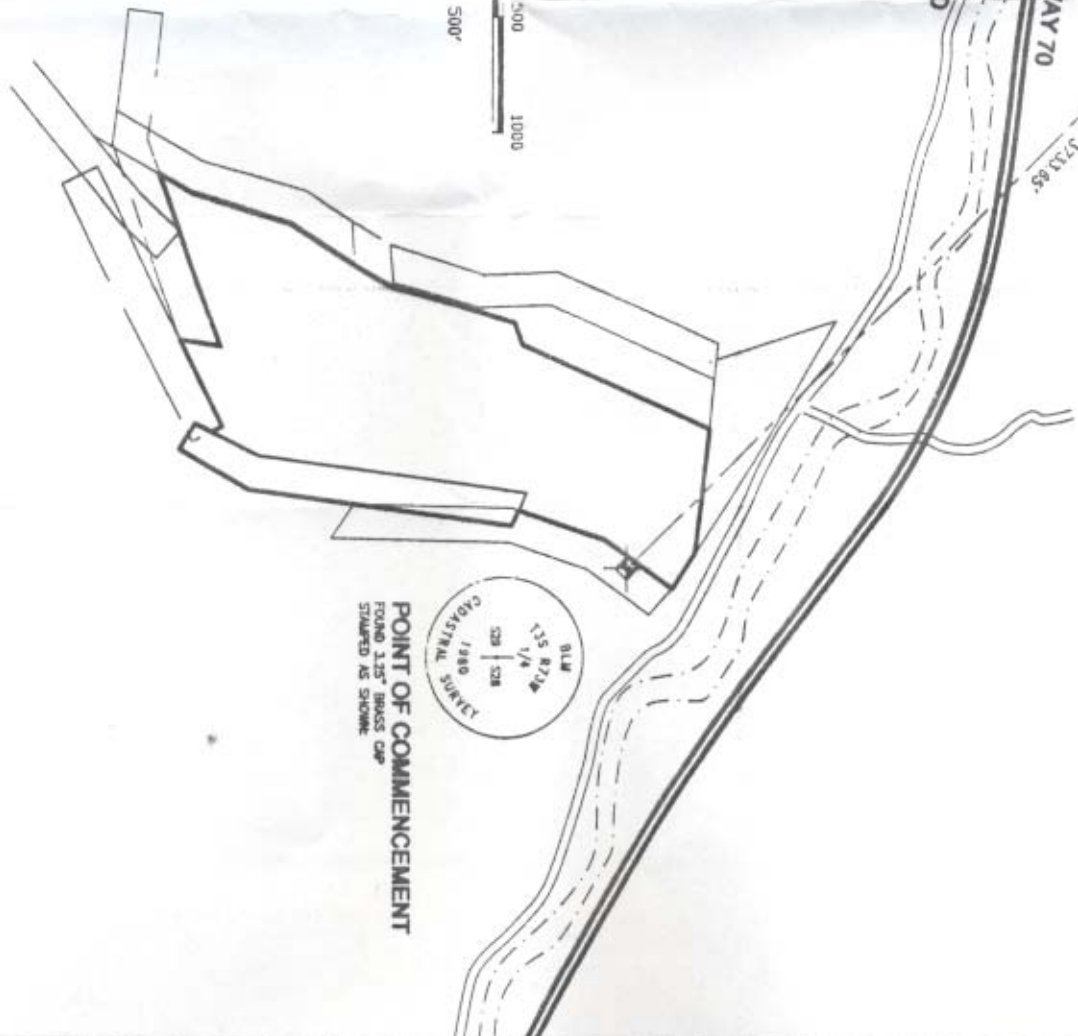

207'48" EAST AL
NO. 3 OF MC 1
DISTANCE OF 1
ALONG THE EAST
1458; THENCE N
1227.06 FEET TO
LINE OF MC 144;
THE NORTHEAST
LINE A DISTANCE
ALONG THE NOR
MC 1404; THENCE
179.79 FEET TO
NORTHWESTERLY
NORTHWESTERLY
EAST ALONG THE
MC 5901A; THENCE
460.30 FEET TO
LINE OF MC 5901
CORNER NO. 1 I
5901B A DISTANCE
EAST ALONG THE
MC 5901B; THENCE
100.89 FEET TO
LINE OF MC 5901
00'01" EAST AL
NO. 1 OF MC 2
OF BEGINNING.

COUNTY SURVEY

1. BEARING BASIS
DEPARTMENT OF
DATED 5-19-85
R.O.W. MONUMENT
MAPNO. 25373.

2. (DISTANCES A
FROM THOSE ACT
3. FIELDWORK PL
4. THIS SURVEY
FOR ALL EASDIE
UPON EPIORANT
PLATS.

5. IN ACCORDANCE
COMPEDE ANY
YOU FIRST DISCO
THIS SURVEY BE
HEREON."

6. NOTICE ANY
MONUMENT, OR I
PERSUANT TO ST
SURVEYORS &
1. JAMES V. HENRI
#24958. DO HER
THE HENRI DES
A TRUE AND ACC

JAMES V. HENRI
P.L.S. 24958

al