

LAND SURVEY PLAT

PARCEL # 1835-29-4-00-960R LOCATED IN THE EAST HALF OF SECTION 29 AND THE WEST HALF OF SECTION 28, T 3 S, R 73 W OF THE 6th P.M., CLEAR CREEK COUNTY, STATE OF COLORADO.
SHEET 2 OF 2

FRONTAGE RD.

CDOT R.O.W. PROJECT NO. 170-3(7)240

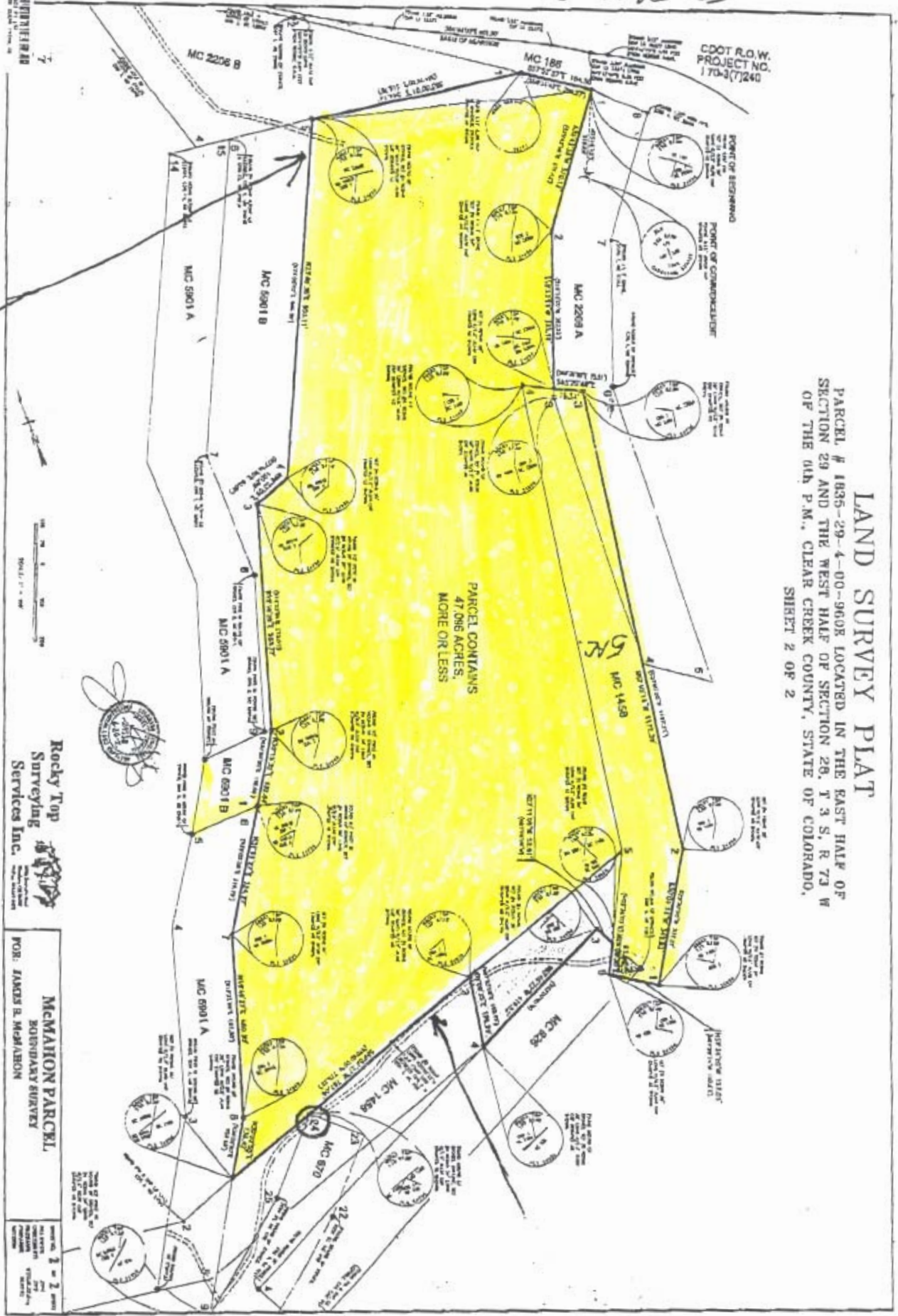

Rocky Top
Surveying
Services Inc.



McMAHON PARCEL
BOUNDARY SURVEY
FOR: JAMES B. McMAHON

SCALE: 1" = 200'
DATE: 3-2-2024